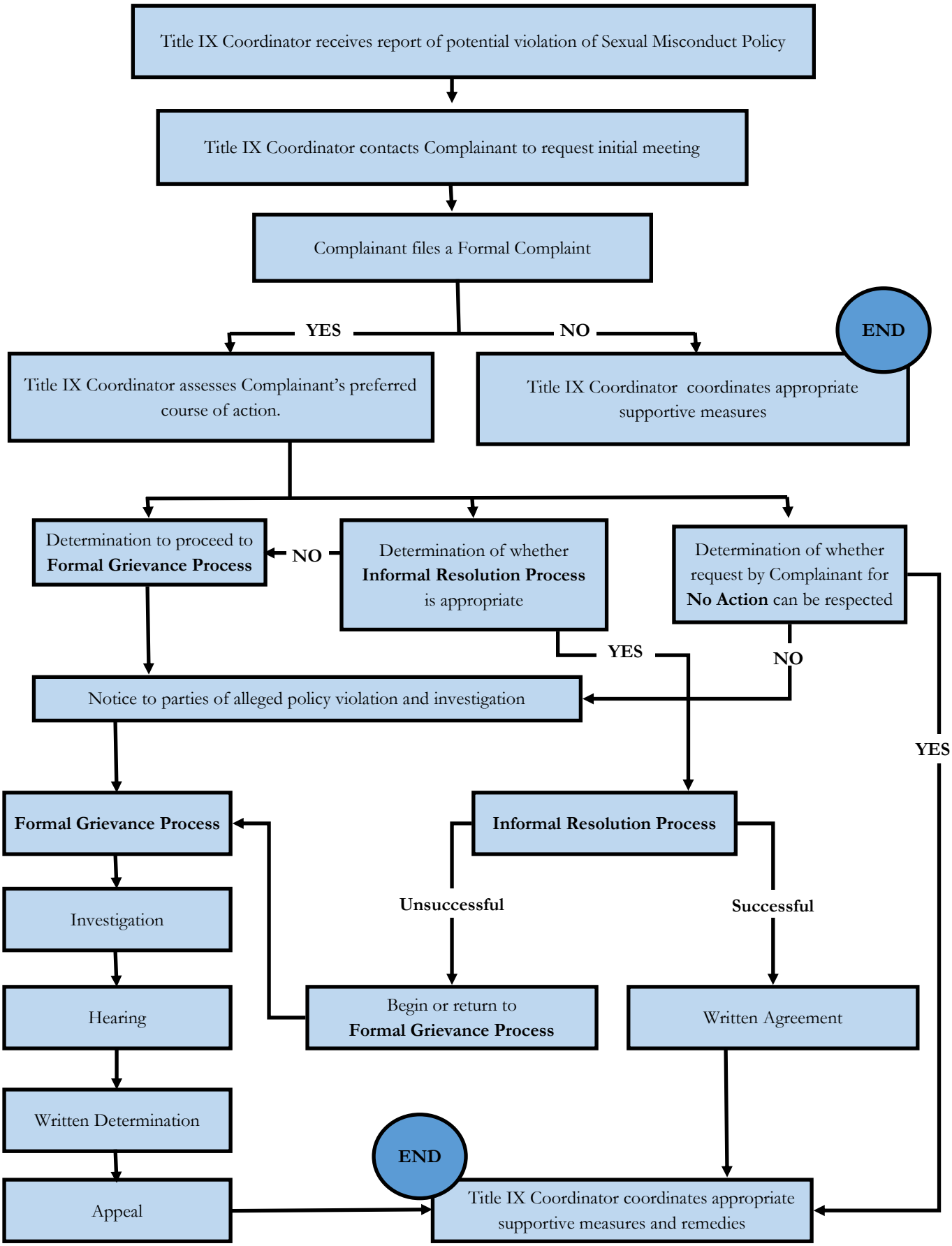Title IX Process for Sexual Misconduct Violations